

Bangladesh

Md. Khairul Bashar

Principal Scientific Officer
Genetic Resources & Seed Division
Bangladesh Rice Research Institute
Joydebpur, Gazipur 1701

☎ (880-2) 9353098
E-mail: brrihq@bdonline.com



Bhutan

Mr. Ganesh Chettri

Joint Director for Research
Department of Research & Development
Services (DRDS)
Ministry of Agriculture (MOA)

☎ (975-2) 322504/322228
E-mail: G_Chettri@moa.gov.bt



Mr. Mahesh Ghimiray

Research Officer
Renewable Natural Resources
Research Center
DRDS, MOA

☎ (975-2) 81311
E-mail: nrncbajo@druknet.net.bt



Cambodia

Mr. Mak Seoun

Chief of Technical Office, Department of
Agronomy
#10 Monireth Street, Phnom Penh

☎ (855-12) 826617

E-mail: agronomy@bigpond.com.kh



Dr. Edwin L. Javier

Plant Breeder, Cambodia-IRRI-Australia
Project, 1993-1998
INGER Coordinator, Genetic Resources
Center, IRRI

☎ (63-2) 845 0563 ext. 760/462

E-mail: e.javier@cgiar.org



Costa Rica



Staff of CIBCM and CIEDES. (l-r) Alejandro Zamora, Pablo Gonzalez, Carlos Quesada, Ana Mercedes Espinoza, Tania Quesada, Ethel Sanchez

Indonesia

Ms. Tiur Sudiaty Silitonga

Head, Food Crops Genebank
Research Institute for Food Crops
Biotechnology (RIFCB)
AARD, Ministry of Agriculture,
Jl. Tentara Pelajar 3A, Bogor

☎(62-251) 337975, 338820
E-mail: borif@indo.net.id



Ms. Ida Hanarida Somantri

Researcher
RIFCB, AARD, Ministry of Agriculture
Jl. Tentara Pelajar 3A, Bogor

☎(62-251) 337975, 338820
E-mail: borif@indo.net.id



Ms. Sri Astuti Rais

Researcher
RIFCB, AARD, Ministry of Agriculture
Jl. Tentara Pelajar 3A, Bogor

☎(62-251) 337975, 338820
E-mail: borif@indo.net.id



Ms. Minantyorini

Researcher
RIFCB, AARD, Ministry of Agriculture
Jl. Tentara Pelajar 3A, Bogor

☎(62-251) 337975, 338820
E-mail: borif@indo.net.id



Indonesia

Mr. Asadi

Researcher
RIFCB, AARD, Ministry of Agriculture
Jl. Tentara Pelajar 3A, Bogor

☎(62-251) 337975, 338820
E-mail: borif@indo.net.id



Mr. Sutoro

Researcher
RIFCB, AARD, Ministry of Agriculture
Jl. Tentara Pelajar 3A, Bogor

☎(62-251) 337975, 338820
E-mail: borif@indo.net.id



Mr. Wawan

Technician
RIFCB, AARD, Ministry of Agriculture
Jl. Tentara Pelajar 3A, Bogor

☎(62-251) 337975, 338820
E-mail: borif@indo.net.id



Mr. Jumanta

Technician
RIFCB, AARD, Ministry of Agriculture
Jl. Tentara Pelajar 3A, Bogor

☎(62-251) 337975, 338820
E-mail: borif@indo.net.id



Indonesia

Indonesia-IRRI Liaison Office Staff

(l-r): Endang Suhendi (driver), Bambang Soewilanto (AA), Bambang Winarko (Accounting supervisor), Francisca Herjati (Exec. Secretary), Diah Wurjandari (Research Assistant), Dr. Mahyuddin Syam (Liaison Scientist, Darman (driver)

☎ (62-251) 334391
E-mail: irribogr@indo.net.id



India

Dr. P.L. Gautam

Former Director, National Bureau of Plant
Genetic Resources (NBPGR), IARI
Campus, New Delhi 110 012



Dr. K.P.S. Chandel

Former Director, National Bureau of Plant
Genetic Resources (NBPGR), IARI
Campus, New Delhi 110 012



Dr. R.S. Rana

Former Director, National Bureau of Plant
Genetic Resources (NBPGR), IARI
Campus, New Delhi 110 012

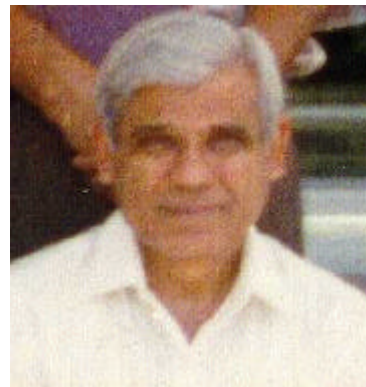

Dr. S.S. Baghel

Former Director of Research, Indira
Gandhi Agricultural University
Krishak Nagar, Raipur 492012, M.P.



India

Dr. R.K. Katre

Director of Research, Indira Gandhi
Agricultural University
Krishak Nagar, Raipur 492012, M.P.

☎ (91-771) 425335



Dr. S.K. Sharma

Head, Dept. of Agricultural & Natural
Resources Economics
Indira Gandhi Agricultural University
Krishak Nagar, Raipur 492012, M.P.

☎ (91-771) 420910



Dr. S.S. Malik

Snr. Scientist, NRC on DNA Fingerprinting
National Bureau of Plant Genetic
Resources (NBPGR), IARI Campus, New
Delhi 110 012

☎ (91-11) 5789211

E-mail: malikss@nbpgr.delhi.nic.in



Dr. N.K. Motiramani

Scientist, Dept. of Agricultural & Natural
Resources Economics
Indira Gandhi Agricultural University
Krishak Nagar, Raipur 492012, M.P.

☎ (91-771) 424481



India

Mr. N. Dikshit

Scientist (Snr. Scale)
National Bureau of Plant Genetic
Resources Base Centre
Cuttack 753006, Orissa

☎ (91-671) 642727
E-mail: nbpgrctc@ori.nic.in



IPGRI

Dr. Kenneth Riley

Former Regional Director, IPGRI-APO
P. O. Box 236, UPM Post Office
43400 Serdang Selangor, Darul Ehsan
Malaysia

☎ (60-3) 942-3891

E-mail: ipgri-apo@cgiar.com



Mr. Dionysious Kihika Kiambi

Scientist, Conservation Strategies
IPGRI Regional Office for Sub-Saharan
Africa
P. O. Box 30677, Nairobi, Kenya

☎ (254-2) 521514/521450

E-mail: d.kiambi@cgiar.org



Dr. Mike Jackson (UK)
Germplasm Specialist &
Head, Genetic Resources Center (GRC)
Project Coordinator

☎ (63-2) 845 0563 ext. 747 / 389
E-mail: m.jackson@cgiar.org



Ms. Eves Loresto (Philippines)*
Assistant Project Coordinator, GRC
(May 1997-June 2000)

☎ (63-2) 845 0563 ext. 6811
E-mail: g.loresto@cgiar.org



Dr. Jean-Louis Pham (France)
Population Geneticist, GRC
seconded from Institut de recherche pour
le développement (IRD),
formerly ORSTOM
(May 1995-July 2000)

☎ (63-2) 845 0563 ext. 551/385
E-mail: j.pham@cgiar.org



Dr. Bao-Rong Lu (China)
Germplasm Specialist, GRC

☎ (63-2) 845 0563 ext. 766/385
E-mail: b.lu@cgiar.org



Dr. Edwin Javier (Philippines)
INGER Coordinator, GRC
*formerly Plant Breeder with the Cambodia-
IRRI-Australia Project in Phnom Penh*

☎ (63-2) 845 0563 ext. 760/462
E-mail: e.javier@cgiar.org



Dr. Mauricio Bellon (Mexico)*
Social Anthropologist, GRC
(March 1995-February 1997)
now at CIMMYT, Mexico

E-mail: m.bellon@cgiar.org



Dr. Steve Morin (USA)*
Social Anthropologist, GRC
(February 1997-June 1999)
now with IRRI's Social Sciences Division

☎ (63-2) 845 0563 ext. 713/387
E-mail: s.morin@cgiar.org



Dr. Seepana Appa Rao (India)*
Germplasm Collector, GRC,
based in the Lao PDR,
(February 1995-March 1999)
now with the Lao-IRRI Project

E-mail: s.apparao@cgiar.org



Dr. Sigrid Liede (Germany)*
Germplasm Collector, GRC
(January-December 1996)



Mr. Marlon Calibo (Philippines)*
On-farm Conservation Supervisor, GRC
(January 1996-June 2000)

☎ (63-2) 845 0563 ext. 547
E-mail: m.calibo@cgiar.org



Ms. Sheila Quilloy (Philippines)*
Researcher - Molecular Markers, GRC
On-farm Conservation
(May 1996-June 2000)

☎ (63-2) 845 0563 ext. 501
E-mail: s.quilloy@cgiar.org



Ms. Marilyn Belen (Philippines)*
Researcher - Social Sciences, GRC
On-farm Conservation
(December 1998-June 2000)

☎ (63-2) 845 0563 ext. 645
E-mail: m.belen@cgiar.org



Mr. Dennis Erasga (Philippines)*
Researcher - Social Sciences, GRC
On-farm Conservation
(February 1996-July 1998)



Ms. Flora De Guzman (Philippines)
Senior Associate Scientist, GRC
Genebank Manager

☎ (63-2) 845 0563 ext. 308
E-mail: f.deguzman@cgiar.org



Mr. Renato Reaño (Philippines)
Assistant Scientist II, GRC
Genebank Field Operations

☎ (63-2) 845 0563 ext. 308/628
E-mail: r.reano@cgiar.org



Ms. Ma. Socorro Almazan (Philippines)
Assistant Scientist I, GRC
Wild Species Curator

☎ (63-2) 845 0563 ext. 628/308
E-mail: s.almazan@cgiar.org



Ms. Adelaida Alcantara (Philippines)
*Database Administrator I, GRC
Data Management*

☎ (63-2) 845 0563 ext. 368
E-mail: a.alcantara@cgiar.org



Ms. Evangeline Guevarra (Philippines)
*Database Administrator I, GRC
Data Management*

☎ (63-2) 845 0563 ext. 368
E-mail: e.guevarra@cgiar.org



Ms. Zenaida Federico (Philippines)
GRC Administrative Assistant

☎ (63-2) 845 0563 ext. 389
E-mail: z.federico@cgiar.org

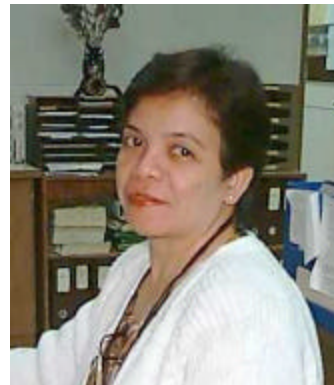

GRC Office Staff

Left to right: Tessie Santos, Mel Lalap,
Digna Izon, and Mila Obligado



IRRI

* Project employees

Conservation Support Group

Left to right: Boy Almazan, Emer Hernandez, Minerva Macatangay, Andong Mercado, and Nelia Resurrecion



GRC Field Crew



GRC Seed Sorting Staff



Lao PDR

Ms. Chay Bounphanousay

Biologist & Unit Leader, Germplasm
Collection and Conservation Unit
National Agricultural Research Center
Vientiane, Lao PDR



Ms. Kongphanh Kanyavong

Biologist, Germplasm Collection and
Conservation Unit
National Agricultural Research Center
Vientiane, Lao PDR



Dr. Seepana Appa Rao

Germplasm Collector, GRC, based in Lao
PDR, (July 1995-April 1999) now with the
Lao-IRRI Project

E-mail: s.apparao@cgiar.org



Dr. John Schiller

Team Leader
Lao-IRRI Project
P.O. Box 4195, Vientiane, Lao PDR

☎ (856-21) 412352
E-mail: j.m.schiller@cgiar.org



Madagascar

Mme. Simone Ravaonoro

In-Charge Germplasm Laboratory
DRR, FOFIFA
B.P. 1690, Antananarivo 101
Madagascar

☎ (261-20) 2230460
E-mail: fofifa-tsz@dts.mg



Dr. Rakotonjanahary Xavier-Roland

Breeder, DRR, FOFIFA
B.P. 1690, Antananarivo 101
Madagascar

☎ (261-20) 2230460/2230461
E-mail: fofifa-tsz@dts.mg



Mme. Jeanine Ravaatomanga

Breeder, DRR, FOFIFA
B.P. 1690, Antananarivo 101
Madagascar

☎ (261-20) 2230460
E-mail: fofifa-tsz@dts.mg



Mr. Randrianarivony Hery Lalao Lywset

Technician, Germplasm Laboratory
DRR, FOFIFA
B.P. 1690, Antananarivo 101
Madagascar

☎ (261-20) 2230460
E-mail: fofifa-tsz@dts.mg



Madagascar

Madagascar-IRRI Office Staff

(Standing l-r): Mr. Ratsiranto Rwo (driver),
Ms. Milantronirina Ramahereson
(administrator), Mr. Pamphile Sinha Amadji
(Ag. Machinery expert), Ms.
Randrianarisoa Noromalala (secretary),
Mr. Randriannasolo Jean W. (driver).
(Kneeling l-r): Mr. Alphonse
Ratsimanosika (guard), Mr. Andrienera
Lolal Yves Rostoing (messenger)

☎ (261-20) 22-26659
E-mail: irrimad@cgiar.org



Malaysia

Mr. Abdullah Bin Md. Zain

Research Officer & Genebank Curator
Rice Research Center
MARDI Seberang Perai
P. O. Box 203, Kepala Batas, 13200
Malaysia

☎ (60-4) 5751632
E-mail: amz@mardi.my



Mr. Ismail Bin Muhamod Nor

Assistant Research Officer
Rice Research Center
MARDI Seberang Perai
P. O. Box 203, Kepala Batas, 13200
Malaysia

☎ (60-4) 5751632



Mr. Latefi Bin Mahmud

Research Assistant
Rice Research Center
MARDI Seberang Perai
P. O. Box 203, Kepala Batas, 13200
Malaysia

☎ (60-4) 5751632



Mr. Haji Mohd Adnan Bin Boerhanoeddin

Research Assistant (Special Grade)
Rice Research Center
MARDI Seberang Perai
P. O. Box 203, Kepala Batas, 13200
Malaysia

☎ (60-4) 5751632



Mozambique

Mr. Paulino Munisse

Research Officer & Curator
National Plant Genetic Resources
Center, INIA, Maputo

☎ (258-1) 460074

E-mail: depbotan@zebra.uem.mz



Ms. Carla Torre do Vale

Research Officer
National Plant Genetic Resources
Center, INIA, Maputo

☎ (258-1) 460074

E-mail: depbotan@zebra.uem.mz



Mr. Francisco Reis

Technician
National Plant Genetic Resources
Center, INIA, Maputo

☎ (258-1) 460074

E-mail: depbotan@zebra.uem.mz



Myanmar

U Than Sein

Assistant Manager and Head,
Conservation Section, Seed Bank
Central Agriculture Research Institute



Myanmar-IRRI Office Staff

(l-r): Daw Ohnmertun (secretary/research
aide), Dr. Arnold G. Garcia (IRRI
representative and agronomist) U Maung
Maung (administrative assistant cum
accountant), U Saw Alexander (utility
man/messenger)

☎ (95-1) 663590

E-mail: a.g.garcia@undp.org



Namibia

Ms. Herta Kolberg

Curator, National Plant Genetic Resources
Centre, National Botanical Research
Institute, Private Bag 13184
Windhoek, Namibia

☎ (262-61) 2022010

E-mail: hertak@mweb.com.na



Nepal

Dr. Madhusudan Prasad Upadhyay

PGR Senior Scientist
Agriculture Botany Division
National Agricultural Research Council
P. O. Box 1135, Kathmandu, Nepal

☎ (977-1) 521614/ 521615
E-mail: iscc_nepal2@wlink.com.np



Mr. Salik Ram Gupta

PGR Technical Officer
Agriculture Botany Division
National Agricultural Research Council
P. O. Box 1135, Kathmandu, Nepal

☎ (977-1) 521614/ 521615
E-mail: iscc_nepal2@wlink.com.np



Dr. Dhruv Bahadur Thapa

Scientist, (Wheat Breeder)
Agriculture Botany Division
National Agricultural Research Council
P. O. Box 1135, Kathmandu, Nepal

☎ (977-1) 521614/ 521615
E-mail: iscc_nepal2@wlink.com.np



Mr. Raghunath Prasad Paudel

PGR Technician
Agriculture Botany Division
National Agricultural Research Council
P. O. Box 1135, Kathmandu, Nepal

☎ (977-1) 521614/ 521615
E-mail: iscc_nepal2@wlink.com.np



Philippines

Ms. Teresita Borromeo

Associate Professor, Dept. of Agronomy
University of the Philippines at Los Baños
College, Laguna 4031

☎ (63-049) 536-2466, 2468
E-mail: thb@mudspring.edu.ph



Dr. Leocadio Sebastian

Deputy Executive Director for Research &
Development, Philippine Rice Research
Institute (PhilRice) Muñoz, Nueva Ecija

☎ (63-44) 456-0285
E-mail: philrice@mozcom.com



Ms. Girle N. Abrigo

Head/Snr. Science Research Specialist
Socio-economics Division, PhilRice,
Muñoz, Nueva Ecija

☎ (63-44) 456-0285
E-mail: pcpo@mozcom.com
gnabrigo@yahoo.com



Thailand

Dr. Songkran Chittrakon

Assistant Director, Rice Research Institute
Chatuchak, Bangkok 10900

☎ (66-2) 5793642
E-mail: rri@doa.go.th



Thailand-IRRI Liaison Office Staff
(Front row l-r): Ms. Jutharat Prayongsap
(Research Assistant), Ms. Amporn
Sookyong (Office Aide), Ms. Aranya
Sapprasert (Administrative Coordinator),
Ms. Punjama Tasana (Senior Accountant).
(Second row l-r): Mr. Vitthu Chowanapong
(Bank/Messenger), Dr. Boriboon Somrith
(Liaison Scientist/Consultant), Mr. Julian A.
Lapitan (Associate Scientist, IRRI), Mr.
Manoch Konchum (Sr. Research
Assistant), Mr. Surat Thaweessin (Driver)

☎ (66-2) 5795249/5799493/5611581
E-mail: irri-bangkok@cgiar.org



Vietnam

Dr. Luu Ngoc Trinh

Head, Plant Genetic Resources Center
Vietnam Agricultural Science Institute
Vandien, Thanhtri, Hanoi

☎ (84-4) 8613937
E-mail: Intrinh@hn.vnn.vn



Dr. Tranh Van Minh

Vice Rector/Associate Professor
Huê University of Agriculture & Forestry
24 Phung Hung, Huê City

☎ (84-54) 825371



Mr. Truong Van Tuyen

Lecturer, Dept. of Rural Development
Huê University of Agriculture & Forestry
24 Phung Hung, Huê City

☎ (84-54) 823540/ 825544
E-mail: tvuyen@yahoo.com



Mr. Le Dinh Huong

Lecturer, Dept. of Plant Protection
Huê University of Agriculture & Forestry
24 Phung Hung, Huê City

☎ (84-54) 825544
E-mail: knhdhnlh@dng.vnn.vn

